



Bathing establishment Fact Sheet

Bathhouse name	Esmeralda
Address	Viale Sergio Bernardini n. 706
City	Lido di Camaiore (Lu)
Contacts	+39 0584 653409
Website	https://www.facebook.com/mauvespa/?locale=it_IT

TESTED BY: [Handy Superabile - Social Promotion Association](#) in summer 2023

Please note The following information refers to the verification date shown at the bottom of each card. **The Association** is not responsible for any significant changes made by the property after the visit.

Summary

Bathing establishment Fact Sheet.....	1
Arrival at the facility	2
Private/public parking.....	2
Pathway from the parking lot to the main entrance	3
Reception.....	3
Bar/restaurant	4
Internal Pathways and common services	5
Internal Pathways.....	5
Toilet and shower accessible to guests with reduced mobility.....	6
Changing room.....	7
Beach.....	8
Children's play area.....	9
Swimming pool.....	11
Doctors' Offices/Healthcare Facilities	11

Project carried out with the contribution of the





Arrival at the facility

Private/public parking

Presence of private parking	YES
Type of private car park	gravel
Presence of parking space reserved for people with disabilities	NO
Public parking nearby	YES
Type of public car park	asphalt
	





Pathway from the parking lot to the main entrance

Pathway from the car park to the entrance	flat on a gravel surface that can make it difficult for wheelchair users to move around
There are markers and tactile maps	NO
Usable door/entrance width	more than 90 cm
	

Reception

Umbrella booking system	<input type="checkbox"/> Via web <input checked="" type="checkbox"/> By phone <input checked="" type="checkbox"/> On-site
Presence of multilingual staff	YES
Presence of plant plan with key to services available	NO
Presence of visuo-tactile map	NO





Bulletin board/information panels at an average height of 130 cm in a well-lit area and font size at least 14 dpi with a contrast ratio greater than 4.5:1	YES
The staff attended training courses on welcoming people with different disabilities	NO

Bar/restaurant

Type of venue	Bar/restaurant
Access to the premises	via ramp length 400 cm, width 120 cm, gradient 4.5 %
Usable door/entrance width	greater than 90 cm with small shrinkage of 67 cm
Bar counter	more than 100 cm
Types of tables	4-legged
Space underneath the tables from the floor	more than 70 cm
Multilingual menu	NO
Menus with large print fonts	NO
Braille menu	NO
Table service for people with disabilities	YES
Availability of gluten-free food	<input type="checkbox"/> bread <input type="checkbox"/> pasta <input type="checkbox"/> biscuits <input checked="" type="checkbox"/> ice cream <input type="checkbox"/> Pre-packaged foods



Project promoted by



Regione Toscana



Internal Pathways and common services

Internal Pathways

Indicate whether the pathways connecting the entrance to the beach are flat or with ramps in addition to those already described

Obstacle-free paths





Project carried out with the contribution of the



Presidenza del
Consiglio dei Ministri
Ministro per la disabilità





Toilet and shower accessible to guests with reduced mobility

Number of toilets accessible/usable by guests with reduced mobility	1
Access to the premises	via ramp length 400 cm, width 120 cm, gradient 4.5 %
Usable width of the entrance door	85 cm
Toilet height	56 cm
Open front toilet seat	NO
Support handles	on both sides
Flexible hand shower at the side of the toilet	NO
Free space on the sides of the toilet	left more than 90 cm right 15 cm frontal 56 cm
Electric doorbell/phone	YES
Washbasin with space underneath for wheelchair	66 cm
Height from the ground on the bottom edge of the mirror	Missing mirror
Baby changing table	NO
	





Accessible shower available for guests with reduced mobility	YES, private cabin with shower, separate from the toilet room, and one outdoor
Access to the shower room if separated from the toilet room	The external one can be reached, on the opposite side of the entrance, along the flat structure. The indoor shower, on the other hand, can be reached on the level
Useful width of the door/entrance gate if separated from the toilet room	more than 90 cm outdoors, indoors about 61 cm
Shower type	open type and closed type
Floor-level shower	NO with 5 cm high step and 12 cm high step
Shower chair	Missing in both
Grab bar	Missing in both
Presence of shower head or ups and downs	fixed shower head in the outdoor one and ups and downs in the indoor one, at a height of 114 cm
Electric doorbell/phone	NO in both
	

Changing room

Accessible changing room available for guests with reduced mobility	NO
Access to the premises	with a step of 10 cm





Usable door/entrance width	71 cm
Size of the dressing room	width 140 cm and depth 162 cm
Presence of a cot	NO
Coat rack height from the ground	over 140 cm and not accessible to wheelchair users

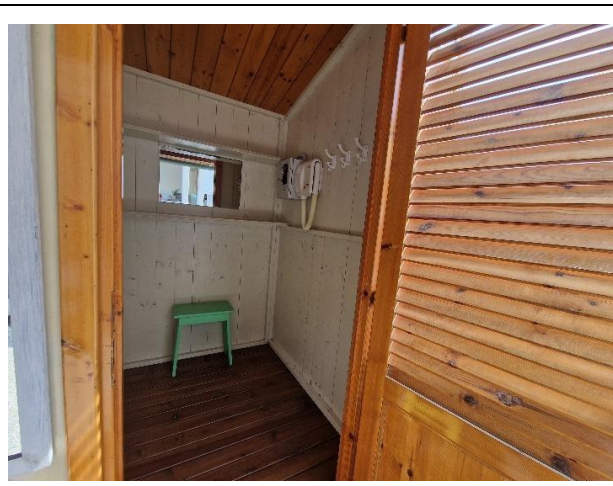

Beach

Type of beach	sand
Access to the beach	Flat
Walkway to reach the umbrellas	YES
Type of walkway	Concrete and wood
Walkway width	100 cm





<p>Removable Platform between the walkway and the umbrella station to facilitate the passage and parking wheelchair</p>	<p>YES</p>
<p>Amphibious beach chair available for helping people with reduced mobility to enjoy swimming (owned by the establishment or by association)</p>	<p>YES</p>

Children's play area

<p>Children's play area</p>	<p>inaccessible to children with reduced mobility due to sandy bottom</p>
<p>There are games for children with reduced mobility</p>	<p>NO</p>



Project promoted by



Regione Toscana



Project carried out with the contribution of the



**Presidenza del
Consiglio dei Ministri**
Ministro per la disabilità



Swimming pool

The property has a swimming pool	NO
----------------------------------	----

Doctors' Offices/Healthcare Facilities

Hospitals near the facility	Ospedale Versilia SS 1, 335, 55049 Camaione LU Telephone: 0584 6051
Other Healthcare Facilities	ASL Health District n. 12 Viareggio Via Sant'Elme, 30 Tel. 058483873 Croce Verde Viale Italice, angolo via Risorgimento Tel. 058484013 Free First Aid for white codes Night medical service Tel. 0584 83896 (h. 20-8) Misericordia Via P. I. da Carrara, 32 Tel. 0584752133/0584 752149 Medical service "San Camillo" Nursing Home Via P.I. da Carrara, 37 Tel. 0584 7391 Dialysis service at Croce Verde Viale Italice, angolo via Risorgimento Tel. 058484013 affiliated with AUSL

TESTED BY: Handy Superabile Social Promotion Association in summer 2023

